



Sri Nanak Jhira Saheb Foundation

## GURU NANAK COLLEGE OF EDUCATION

Teachers Colony Manhalli Road Tq & Dist: Bidar-585 403

College Website: [www.gurunanakbed.org](http://www.gurunanakbed.org)

Mail: [Gurunanakbedcollege@gmail.com](mailto:Gurunanakbedcollege@gmail.com)

E-Mail IQAC: [iqacgnbedc@gmail.com](mailto:iqacgnbedc@gmail.com)

---

### 7.1.2 OUR INSTITUTION HAS A STATED POLICY AND PROCEDURE FOR IMPLEMENTATION OF WASTE MANAGEMENT

- Student teacher learns skills to make beautiful arts and crafts using things from waste materials.
- Our institution eco club works jointly in the task of waste management and also responsibly educates student teachers wholeheartedly in this mission.
- The waste material is segregated into biodegradable and non-biodegradable wastes.
- Dry leaves from campus are decomposed to form fertilizer for the shrubs and plants in our campus.
- Awareness and Training programmes are conducted to prepare teaching-learning materials such as science kits and educational games from waste materials.
- Circular has been displayed to discourage the use of plastics.
- The wastewater from RO water and wash basin is used for watering our plants and trees inside our campus.
- All the buildings in the college campus have a rainwater harvesting system which helps to use the water for washing and watering plants.
- College has a Compost Pit for the disposal of garden waste and so as to make pollution free environment in the college.

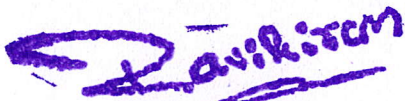
  
**PRINCIPAL**  
Gurunanak College of Education  
BIDAR-585403





Sri Nanak Jhira Saheb Foundation

**GURU NANAK COLLEGE OF EDUCATION**

Teachers Colony Manhalli Road Tq & Dist : Bidar-585403

College Website: [www.gurunanakbed.org](http://www.gurunanakbed.org)

Mail : [Gurunanakbedcollege@gmail.com](mailto:Gurunanakbedcollege@gmail.com)

E-Mail IQAC: [igacgnbedc@gmail.com](mailto:igacgnbedc@gmail.com)

## **7.1.2 OUR INSTITUTION HAS A STATED POLICY AND PROCEDURE FOR IMPLEMENTATION OF WASTE MANAGEMENT.**

### **1. Solid Waste Management :**

Encourage students to invest in a reusable water bottle and refill them at campus water bottle and refill them at campus water station. many college campuses have composting programs in place, but not all students may be aware of them. Encourage student to compost food waste , such as fruit and vegetable scraps , instead of throwing them in the trash.

**We keep every coriander Two dustbin one for dry waste and anther one wet waste**

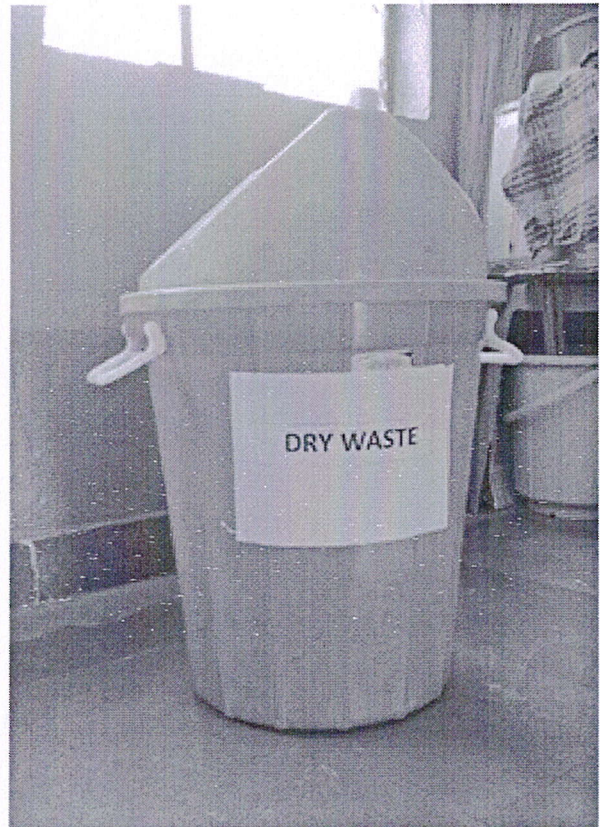



## Solid Waste

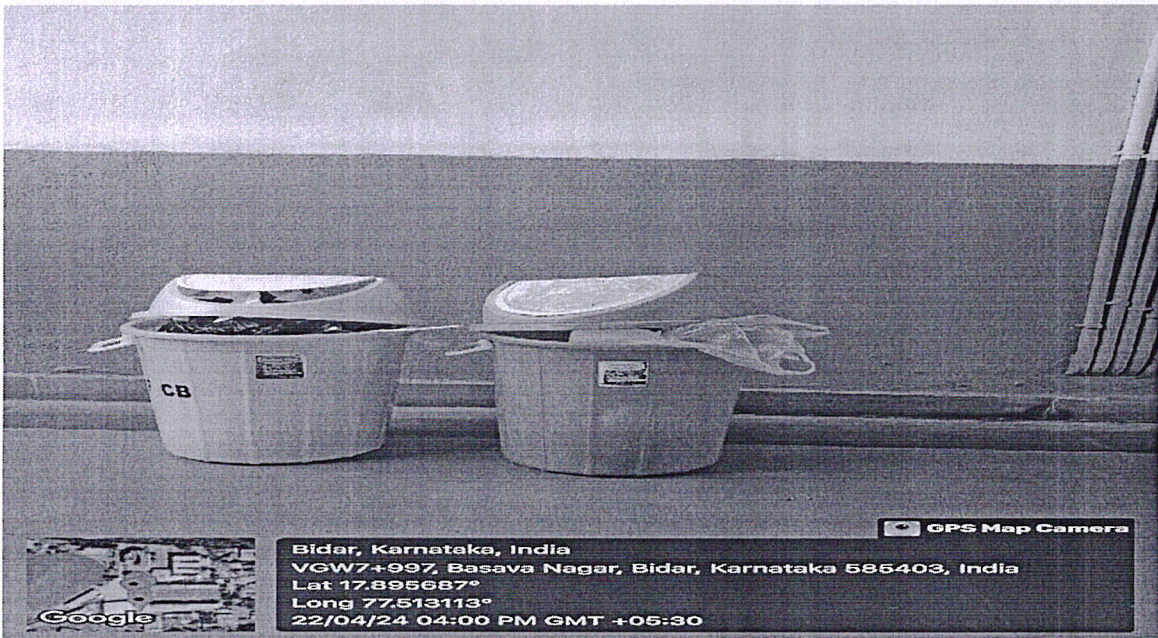

*Ravikiran*

PRINCIPAL  
Gurunanak College of Education  
BIDAR-585403



## E- Waste

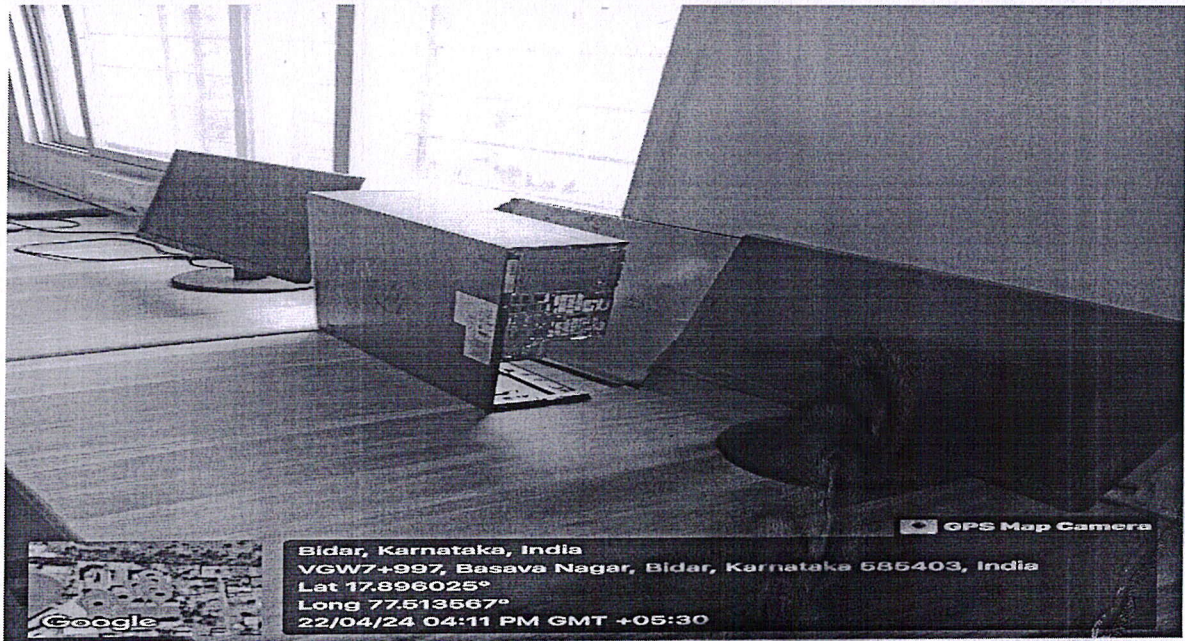
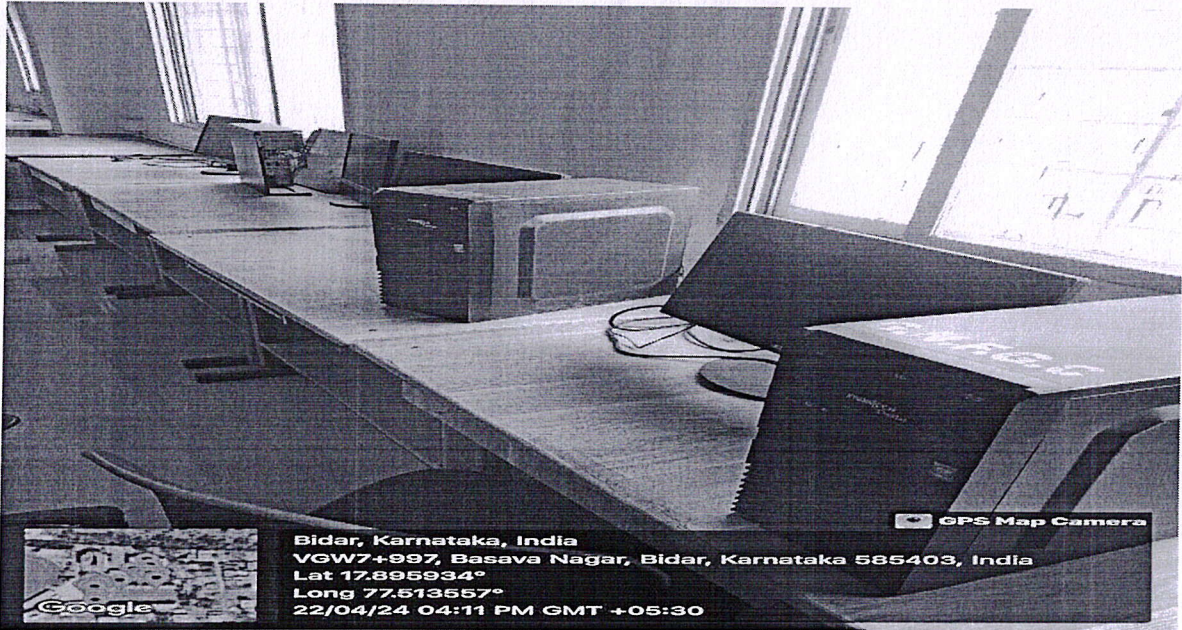

*Ravikiran*

PRINCIPAL  
Gurunanak College of Education,  
BIDAR-585403



## Compost pit for the Disposal of Garden

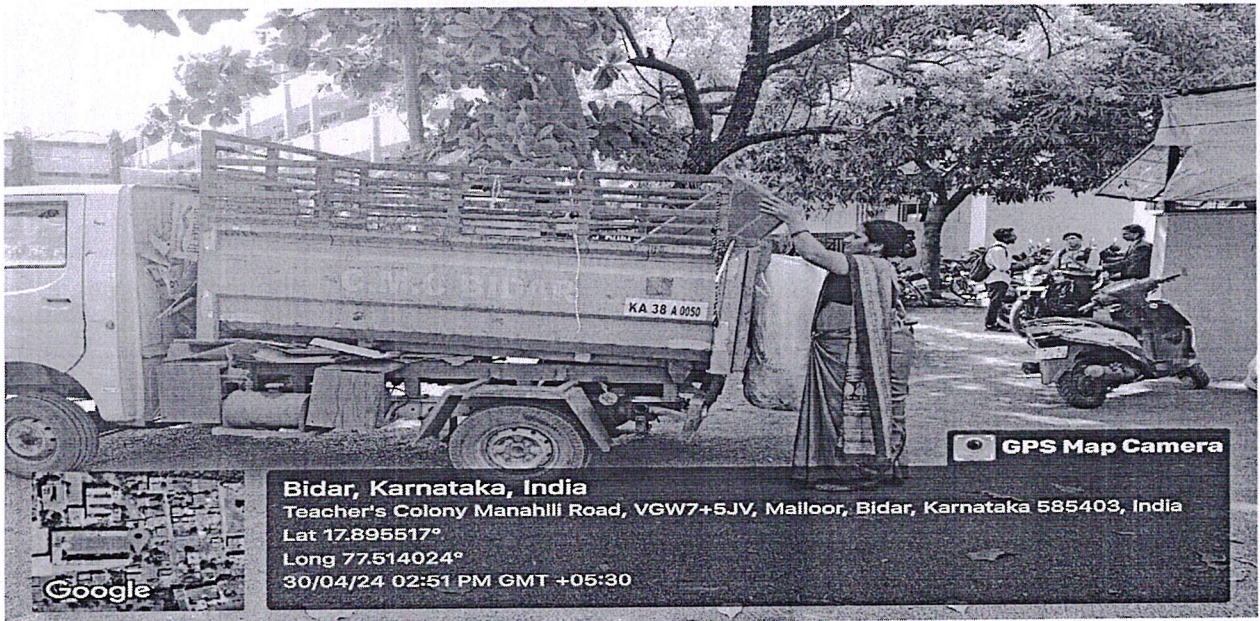

*Ravikiran*  
**PRINCIPAL**  
Gurunanak College of Education  
BIDAR-585403



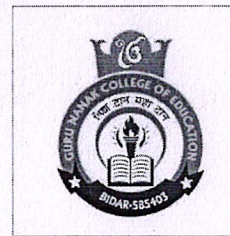
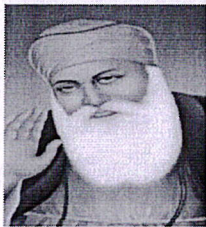

Sri Nanak Jhira Saheb Foundation

## GURU NANAK COLLEGE OF EDUCATION (B. Ed)

Teachers Colony Manhalli Road Tq & Dist: Bidar-585 403

College Website: [www.gurunanakbed.org](http://www.gurunanakbed.org)

Mail: [Gurunanakbedcollege@gmail.com](mailto:Gurunanakbedcollege@gmail.com)

E-Mail IQAC: [iqacgnbedc@gmail.com](mailto:iqacgnbedc@gmail.com)

**Student teacher learns skills to make beautiful arts and crafts using things from waste materials**

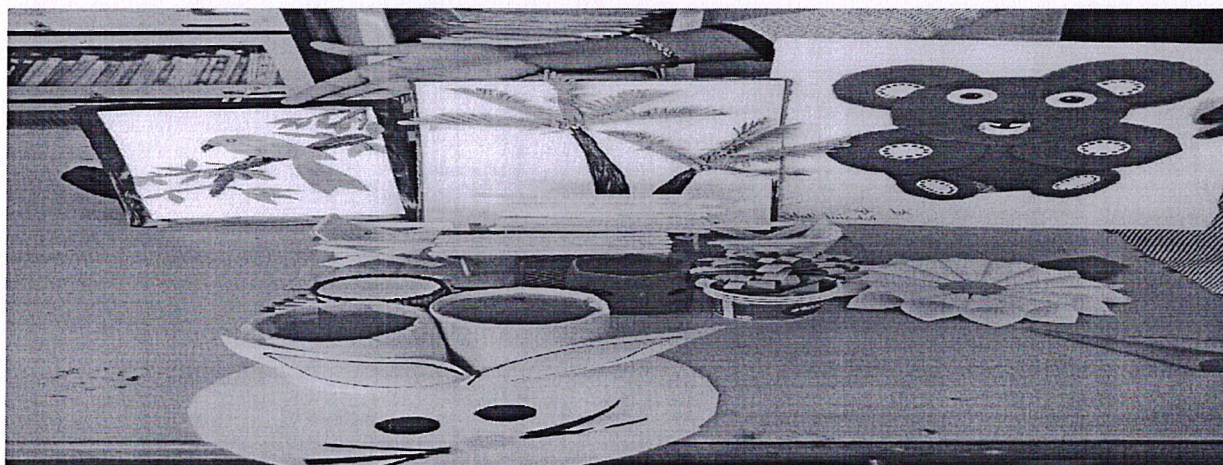

*Pravir:tem*

PRINCIPAL

Gurunanak College of Education

BIDAR-585403





Sri Nanak Jhira Saheb Foundation

## GURU NANAK COLLEGE OF EDUCATION

Teachers Colony Manhalli Road Tq & Dist : Bidar-585403

College Website: [www.gurunanakbed.org](http://www.gurunanakbed.org)

Mail : [Gurunanakbedcollege@gmail.com](mailto:Gurunanakbedcollege@gmail.com)

E-Mail IQAC: [igacgnbedc@gmail.com](mailto:igacgnbedc@gmail.com)

### 7.1.2 OUR INSTITUTION HAS A STATED POLICY AND PROCEDURE FOR IMPLEMENTATION OF WASTE MANAGEMENT.

- Student teacher learns skills to make beautiful arts and crafts using things from waste materials.
- Our institution eco club works jointly in the task of waste management and also responsibly educates student teachers wholeheartedly in this mission.
- The waste material is segregated into biodegradable and non-biodegradable wastes.
- Dry leaves from campus are decomposed to form fertilizer for the shrubs and plants in our campus.
- Awareness and training programmes are conducted to prepare teaching-learning materials such as science kits and educational games from waste materials.
- Circular has been displayed to discourage the use of plastics. The wastewater from RO water and wash basin is used for watering our plants and trees inside our campus.
- All the buildings in the college campus have a rainwater harvesting system which helps to use the water for washing and watering plants.
- College has a Compost Pit for the disposal of garden waste and so as to make pollution free environment in the college.





## Documentary Evidence



*Davidson*  
**PRINCIPAL**  
Gurunanak College of Education  
BIDAR-585403



## Bio –Degradable Waste

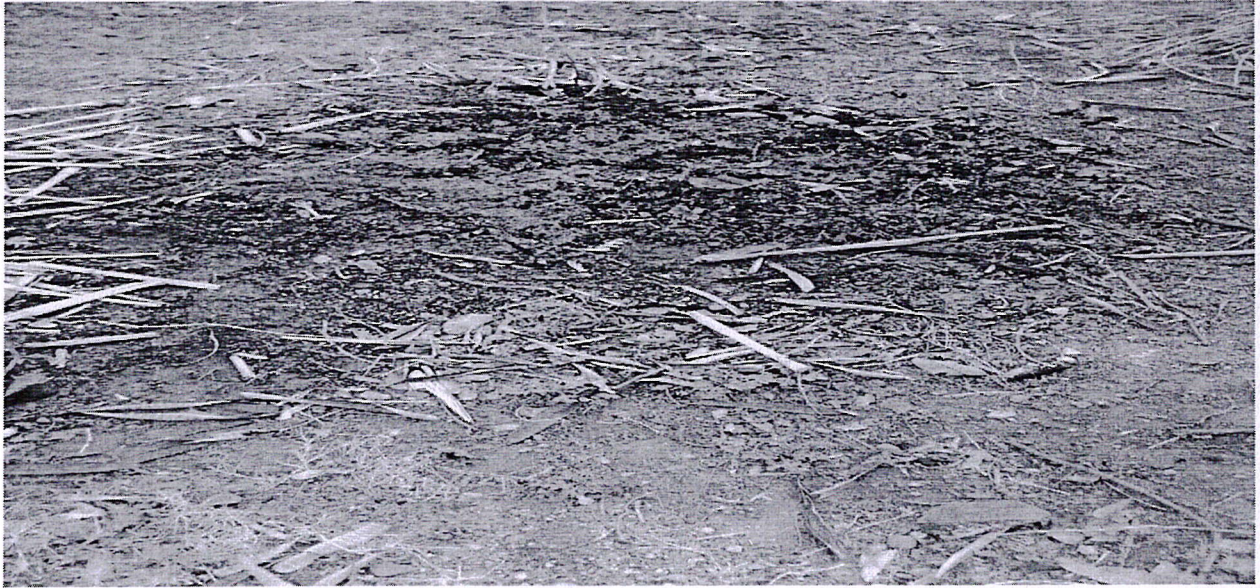

## TLM Charts with waste Material



*Pravish Kumar*  
PRINCIPAL  
Gurunanak College of Education  
BIDAR-585403



## Using the Cloth Bags and discouraging the use of Plastic



## RO water used for plants and trees



*Principals*

PRINCIPAL

Gurunanak College of Education  
BIDAR-585403



**Rain Water Harvesting**



*Pravikishan*  
**PRINCIPAL**  
Gurunanak College of Education  
BIDAR-585403